

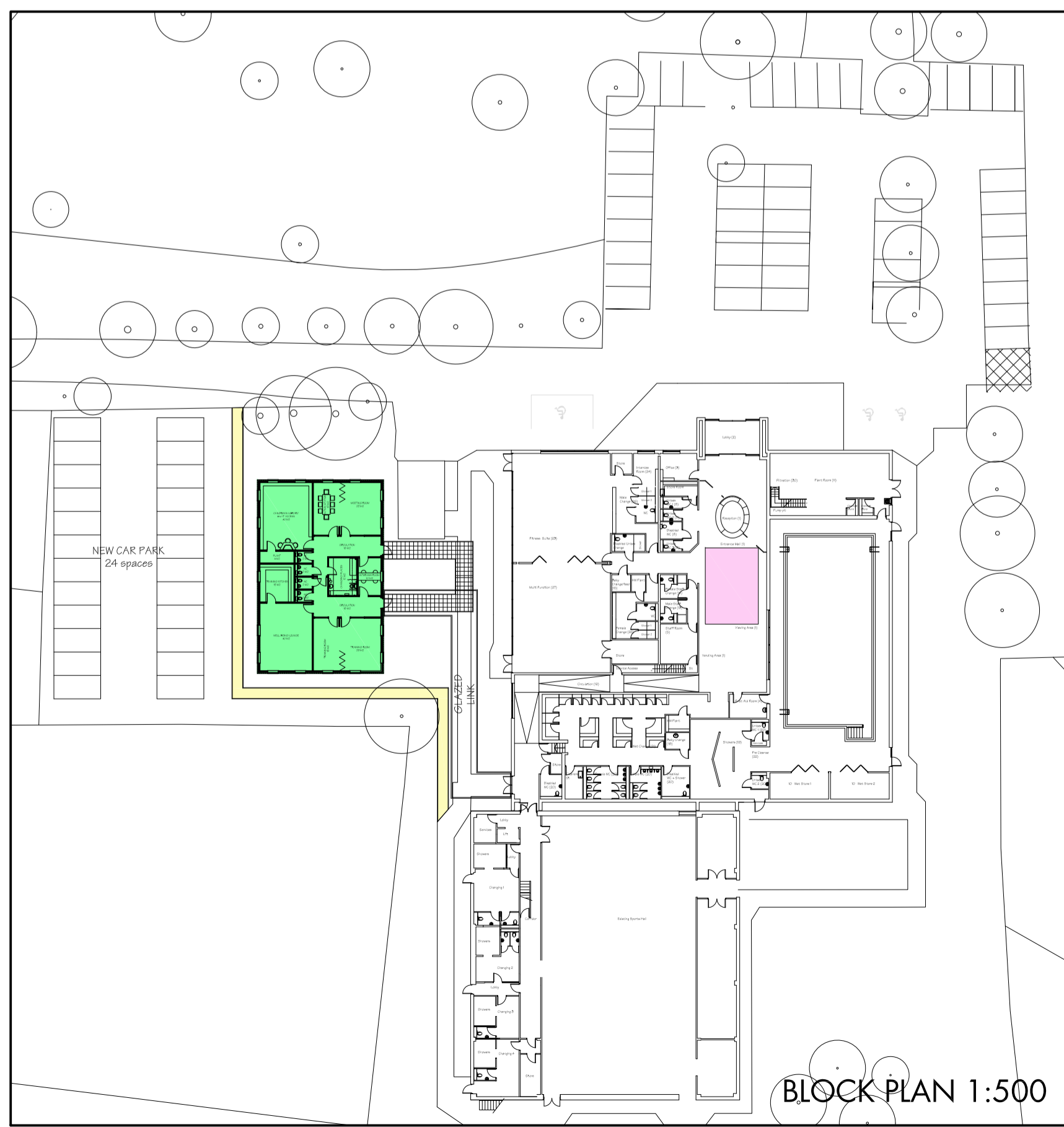

LOCATION PLAN 1:2000



BLOCK PLAN 1:500



ELEVATIONS 1:100



HUB LAYOUT 1:100

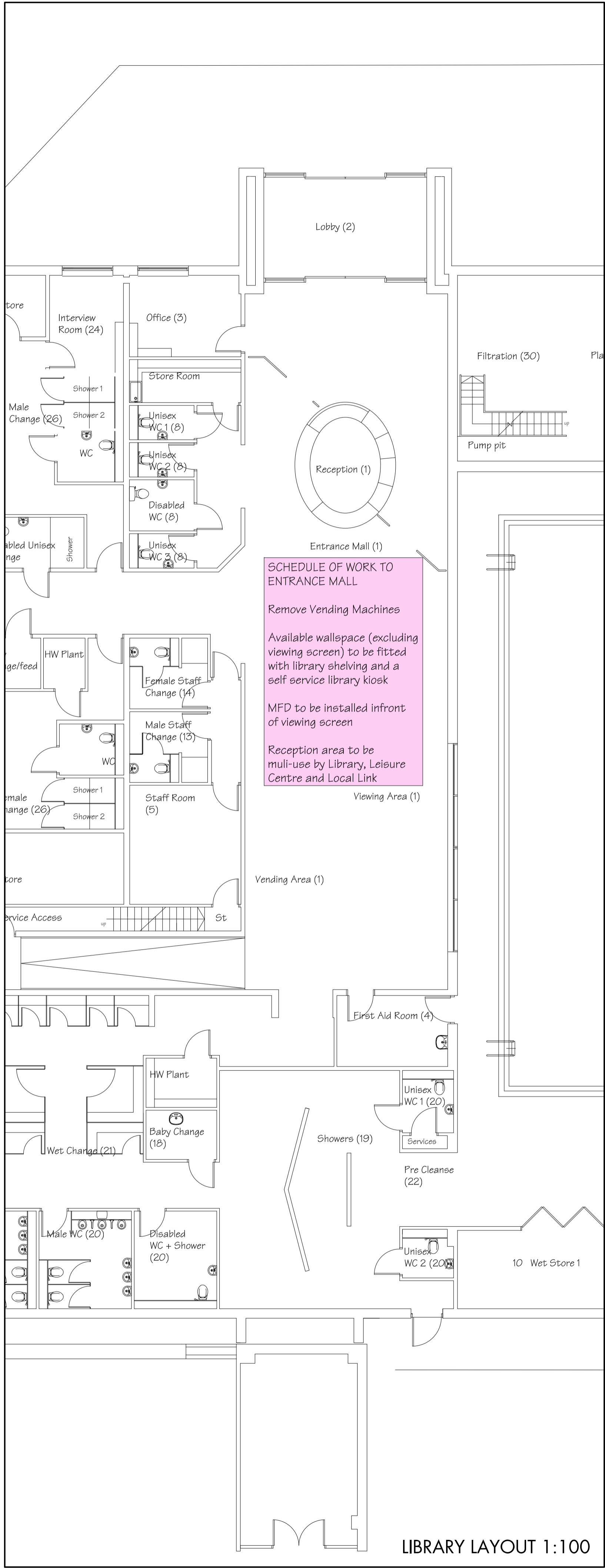

LIBRARY LAYOUT 1:100

SCHEDULE OF WORK TO ENTRANCE MALL

- Remove Vending Machines
- Available wallspace (excluding viewing screen) to be fitted with library shelving and a self service library kiosk
- MFD to be installed in front of viewing screen
- Reception area to be multi-use by Library, Leisure Centre and Local Link

Notes:
 Do not scale dimensions from this drawing. Only figured dimensions are to be taken from this drawing.
 Check all dimensions on site before commencing any work or shop drawings.
 The contractor must report any discrepancies to the designer before commencing work. If this drawing exceeds the quantities taken in any way, the designer is to be informed before the work is initiated.

All work to be in accordance with The Construction (Design and Management) Regulations 2015

© Copyright: All rights reserved. This drawing must not be reproduced without permission of North Lincolnshire Council

Based upon the Ordnance Survey mapping with permission of the Controller of Her Majesty's Stationery Office © Crown Copyright.

Unauthorised reproduction infringes Crown Copyright and may lead to prosecution or civil proceedings.

North Lincolnshire Council 100013349 2016

Rev.	xxx	xxx	xxx
Date			By

www.northlincs.gov.uk
 Peter Williams BSc, CEng, CEng, MEng, MSc, AMBIMark
 Director of Places
 PO Box 53
 Hewson House
 Station Road
 Brigg, North Lincolnshire
 DN20 8XY

Project
 Barton Well-Being Hub

Drawing Title
 Proposal 3

Project No. 13719	Issue Stage. Feasibility	Drawing No. FS(0)04	Rev. -
Drawn HBT	Checked XXX	Scale A5 NOTED	Sheet Size A1
Contact e-mail: firstname.surname@northlincs.gov.uk	Date MAY16		Tel: 01724 29XXXX

0	3	2	4	2	1	2	4
---	---	---	---	---	---	---	---